Flow pengajuan SKA (Affixed Signature and Stamp) dan e-Form
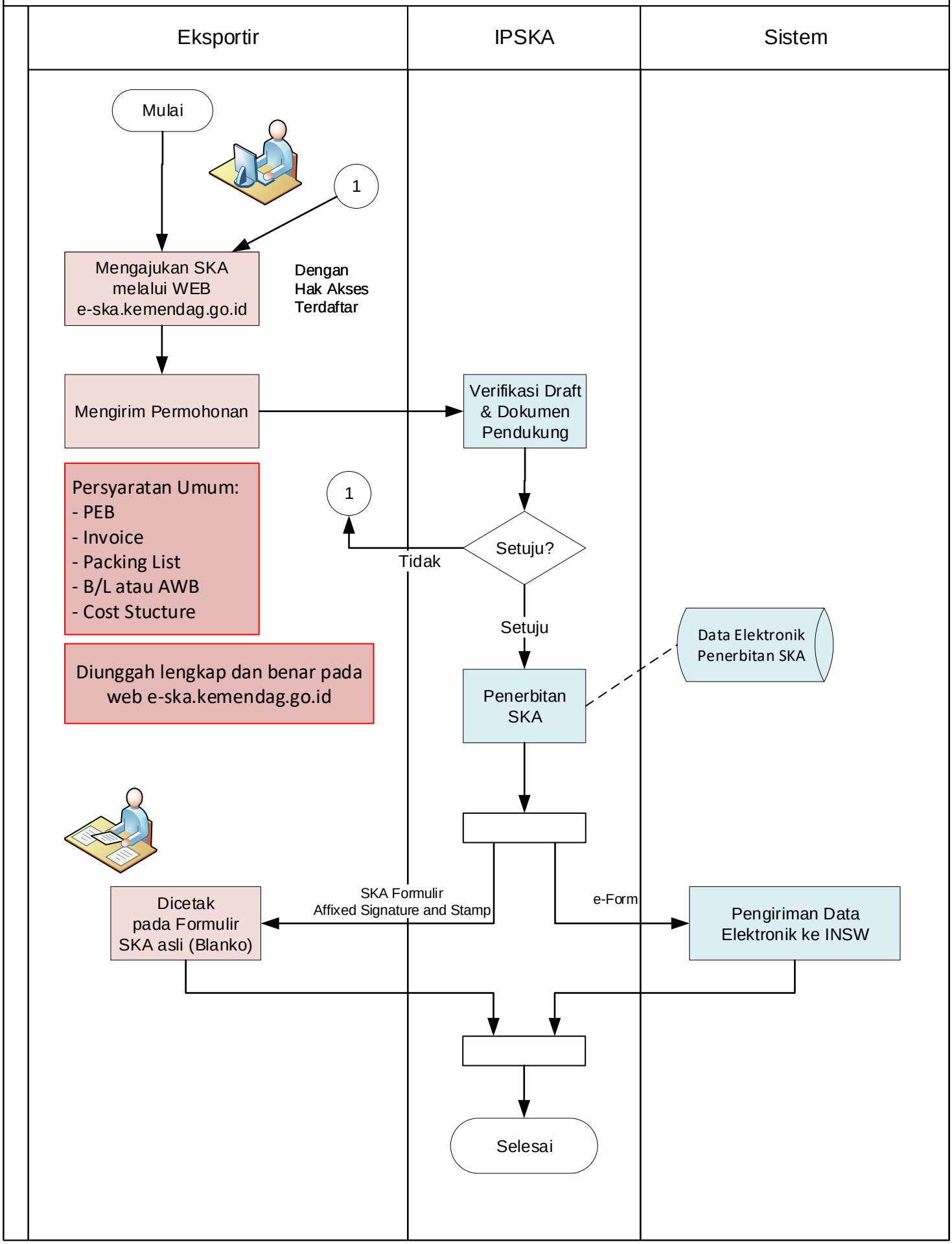
(di portal e-SKA http:/e-ska.kemendag.go.id)